

PROPOSED DWELLING  
 HOUSE IN DOOR No. 21  
 S. No. 90/3-1A RAJAJI ST.,  
 PEERKANKARANAI VILLAGE,  
 SAIDAPET TALUK,  
 CHENGLEPUT DIST.

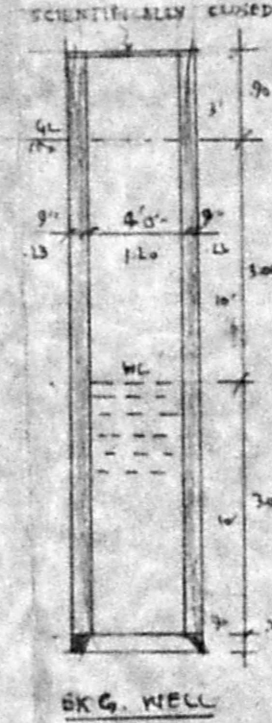
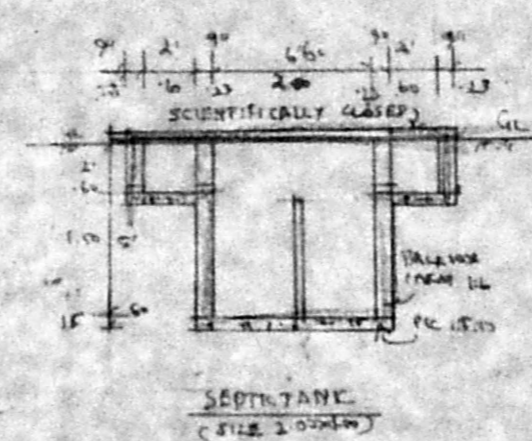
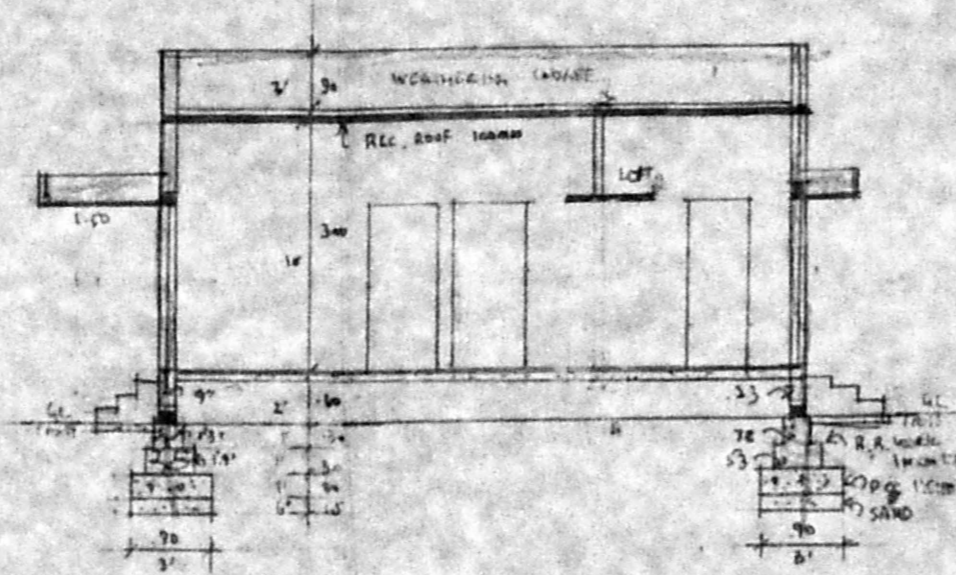
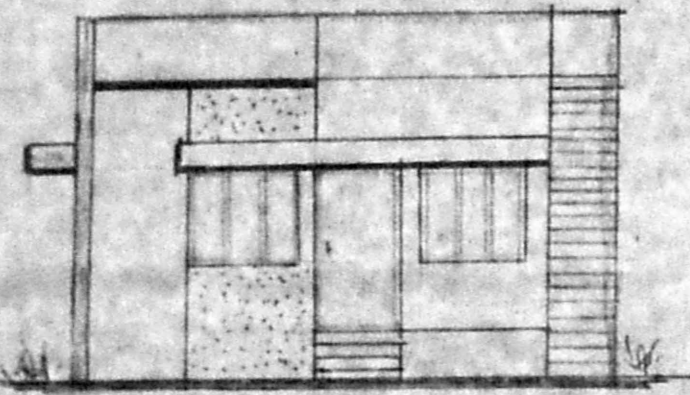

D	DOOR	1.00 x 2.00
D1	DOOR	0.90 x 2.00
D2	DOOR	0.75 x 2.00
W	WINDOW	1.40 x 1.20
W1	WINDOW	0.90 x 0.60
V	VENTILATOR	0.90 x 0.60

- PROPOSED BUILDING
- BOUNDARY
- ROAD

EXTENT OF PLOT	1160 = 108
PLINTH AREA	520 = 47

FRONT ELEVATION/22264/203/97  
 Planning Permit No. 8262/87  
**APPROVED**  
 SUBJECT TO THE CONDITIONS IN  
 THIS OFFICE LETTER.  
 FOR MEMBER SECRETARY  
 MADRAS METROPOLITAN  
 DEVELOPMENT AUTHORITY  
 MADRAS DEPT. O.S.

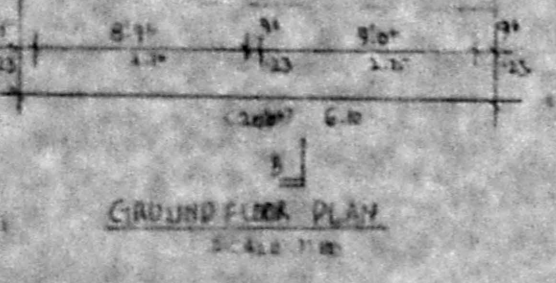
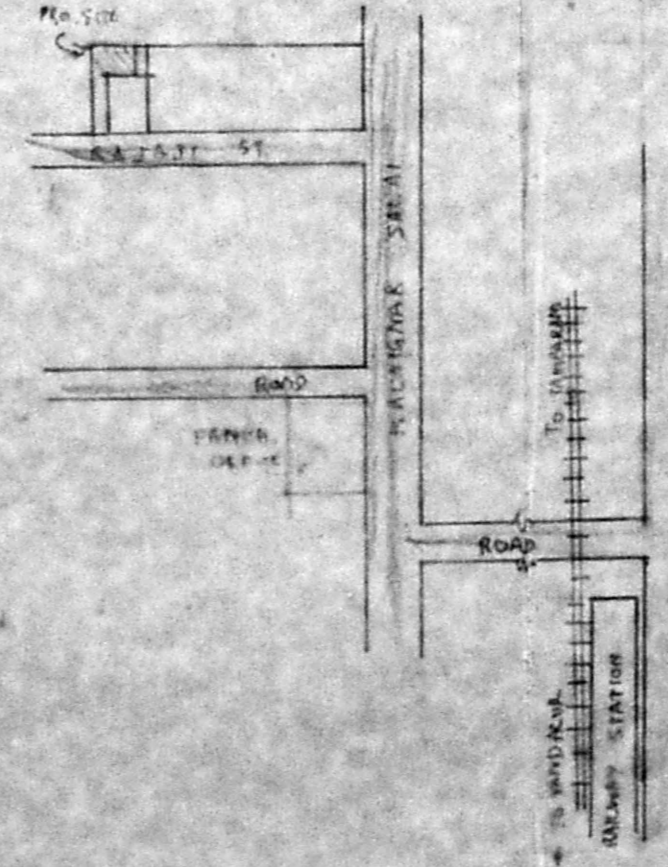
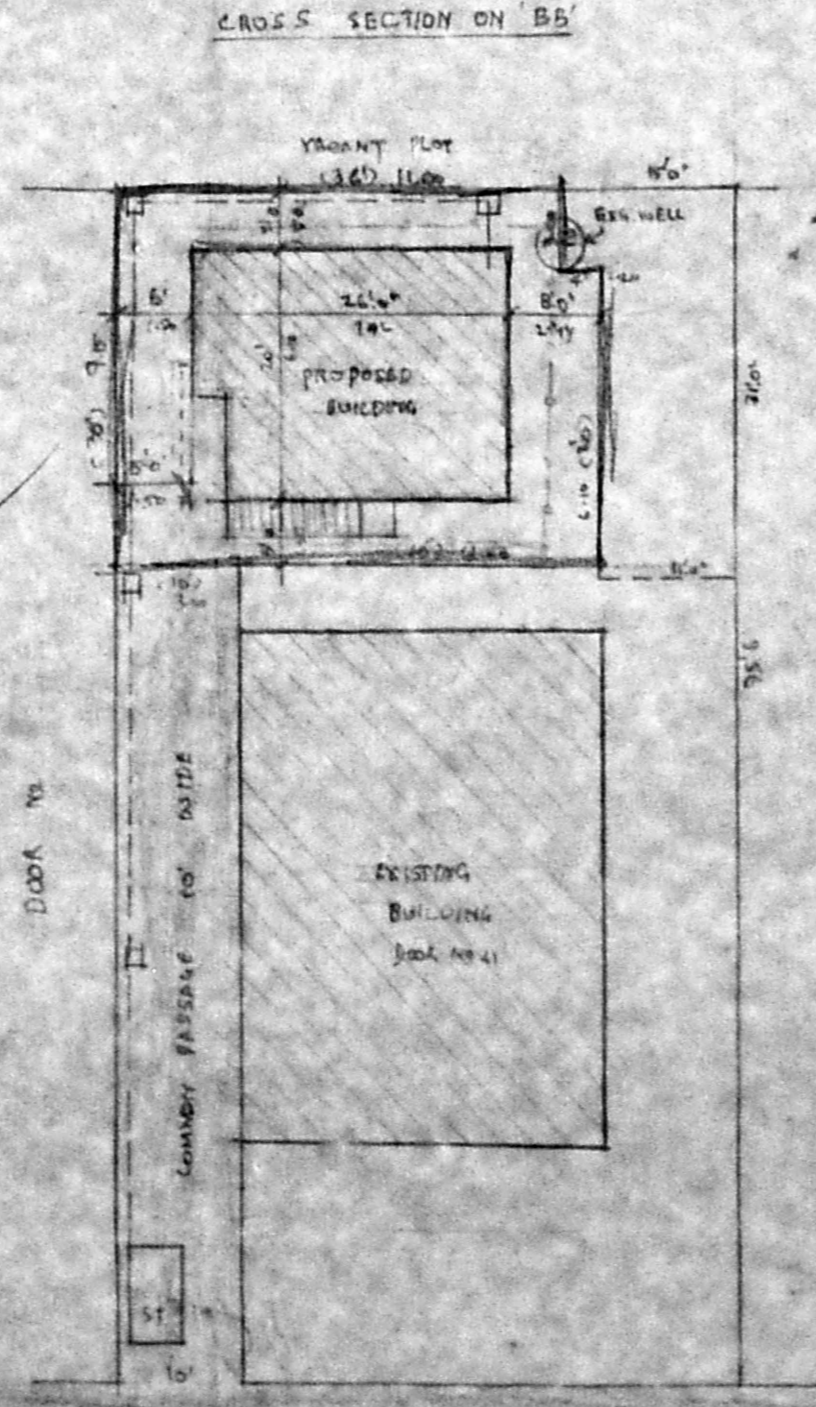
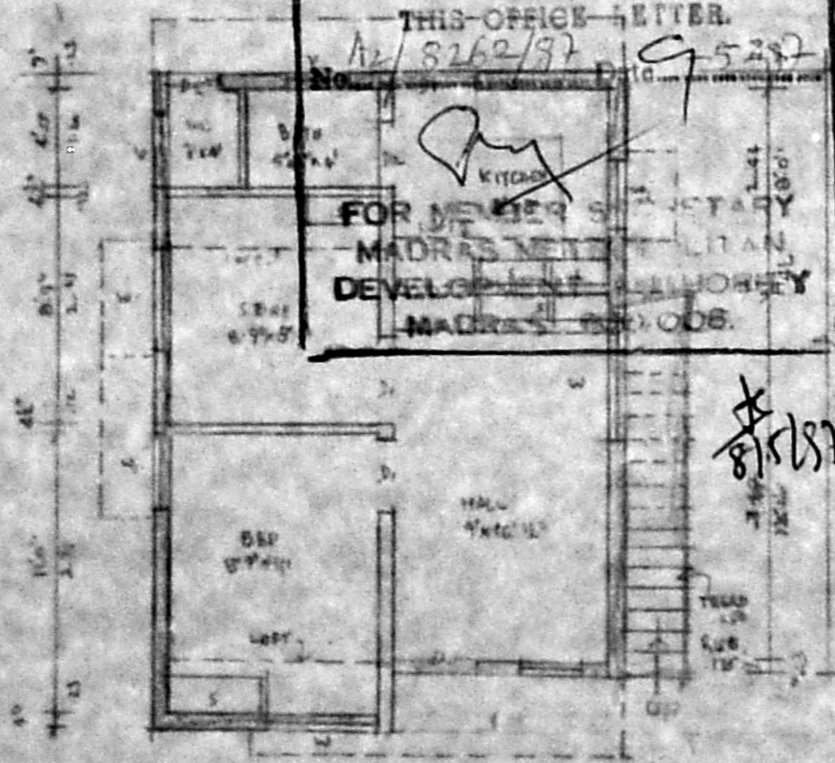

Rajal Lakshmi  
 OWNER: RAJALAKSHMI

Phone: 4348784  
 N. Mohan Rao, D.C.E.,  
 LICENSED SURVEYOR  
 Corporation of Madras  
 REG. No. 14  
 AMBATTUR TOWN SHIP  
 ALANDUR MUNICIPALITY  
 Consulting Engineer  
 Office 76, Madley Road  
 T. NAGAR, MADRAS 600 077